Appendix C

City of Rocky Mount Proposed 2009 Annexation Areas

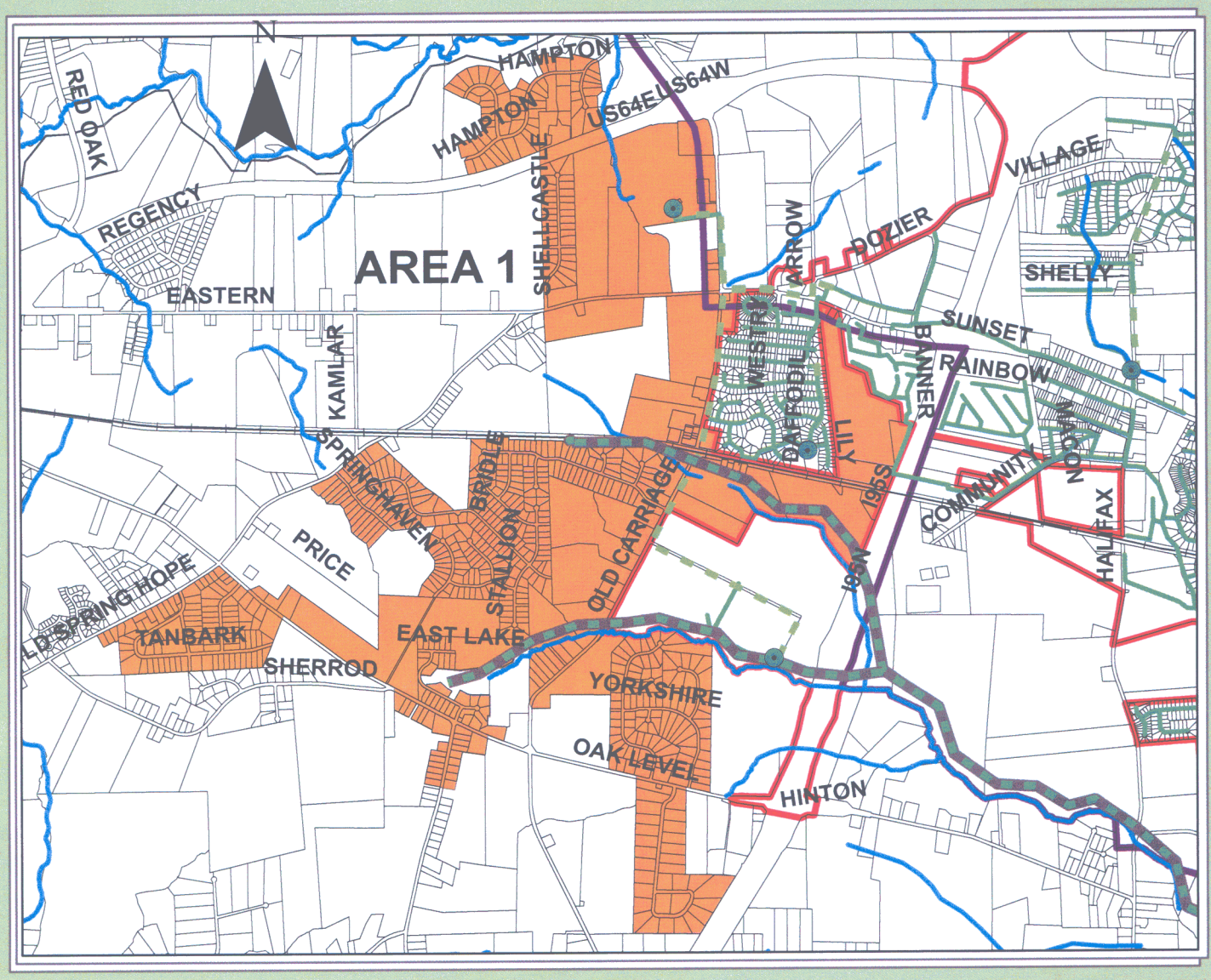

CITY OF ROCKY MOUNT NORTH CAROLINA

Legend

- Proposed Sewer
- Ex. Sewer
- Force Main
- Gravity Main
- Sewer Pump Stations
- Railroad
- Pro Annex Area Parcels
- Parcels
- Ex.ETJ
- City Limits
- Tar River
- Creeks

AREA 1 SEWER

City of Rocky Mount
Engineering Department
331 S. Franklin St 27802
(252) 972-1121

1"= 3000'

NORTH CAROLINA PROFESSIONAL SEAL 18956 ENGINEER WILLIAM B. KERR

City of Rocky Mount Proposed 2009 Annexation Areas

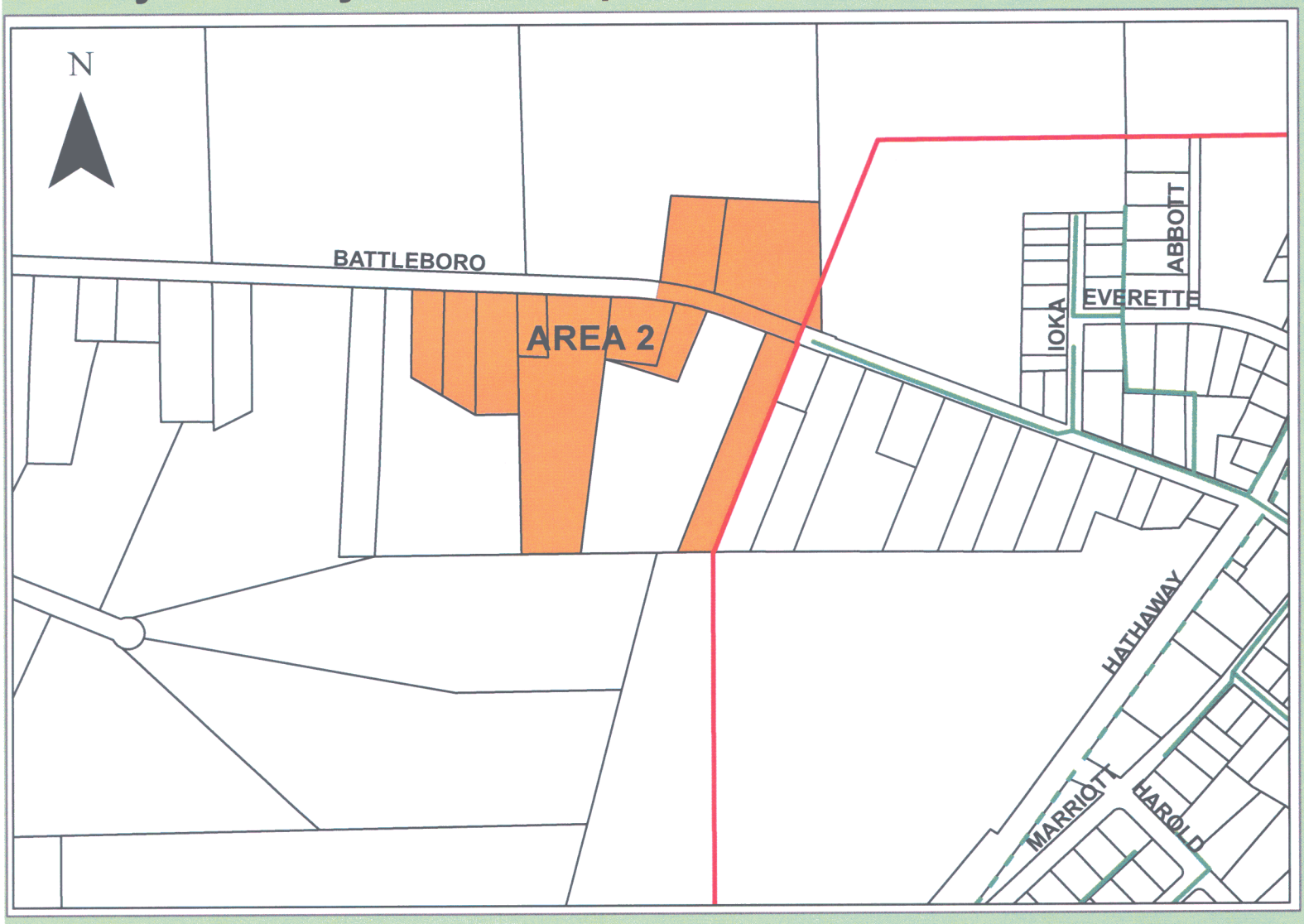

CITY OF ROCKY MOUNT NORTH CAROLINA

Legend

Ex. Sewer

- Force Main
- Gravity Main
- Sewer Pump Stations
- Railroad
- Pro Annex Area Parcels
- Parcels
- Ex.ETJ
- City Limits
- Tar River
- Creeks

AREA 2 SEWER

City of Rocky Mount
Engineering Department
331 S. Franklin St 27802
(252) 972-1121

1"= 500'

NORTH CAROLINA PROFESSIONAL SEAL 18956 ENGINEER WILLIAM B. KERR

City of Rocky Mount Proposed 2009 Annexation Areas

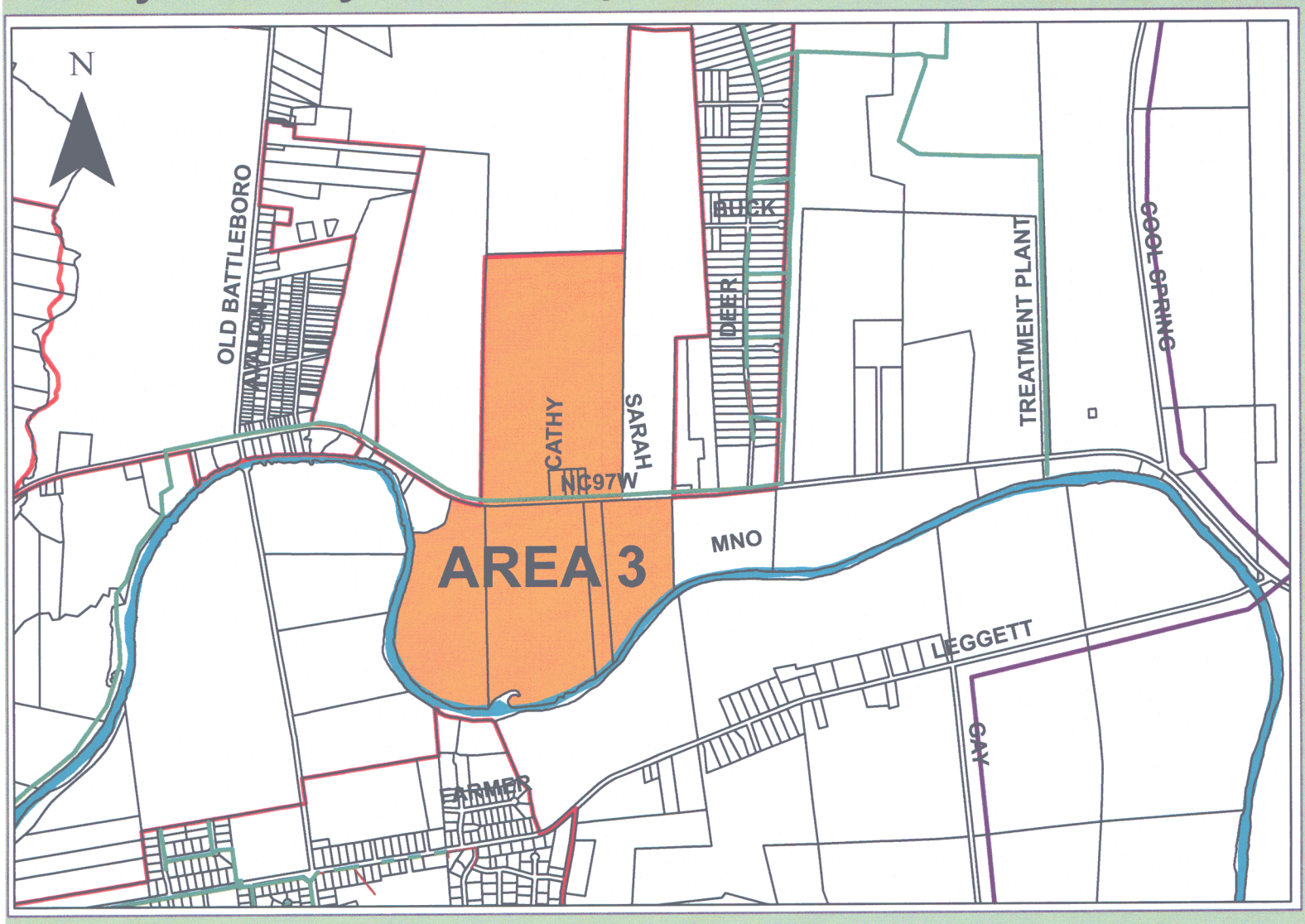

CITY OF ROCKY MOUNT NORTH CAROLINA

Legend

Ex. Sewer

- Force Main
- Gravity Main
- Sewer Pump Stations
- Railroad
- Pro Annex Area Parcels
- Parcels
- Ex.ETJ
- City Limits
- Tar River
- Creeks

AREA 3 SEWER

City of Rocky Mount
Engineering Department
331 S. Franklin St 27802
(252) 972-1121

1"= 2000'

NORTH CAROLINA PROFESSIONAL SEAL 18956 ENGINEER WILLIAM B. KERR

City of Rocky Mount Proposed 2009 Annexation Areas

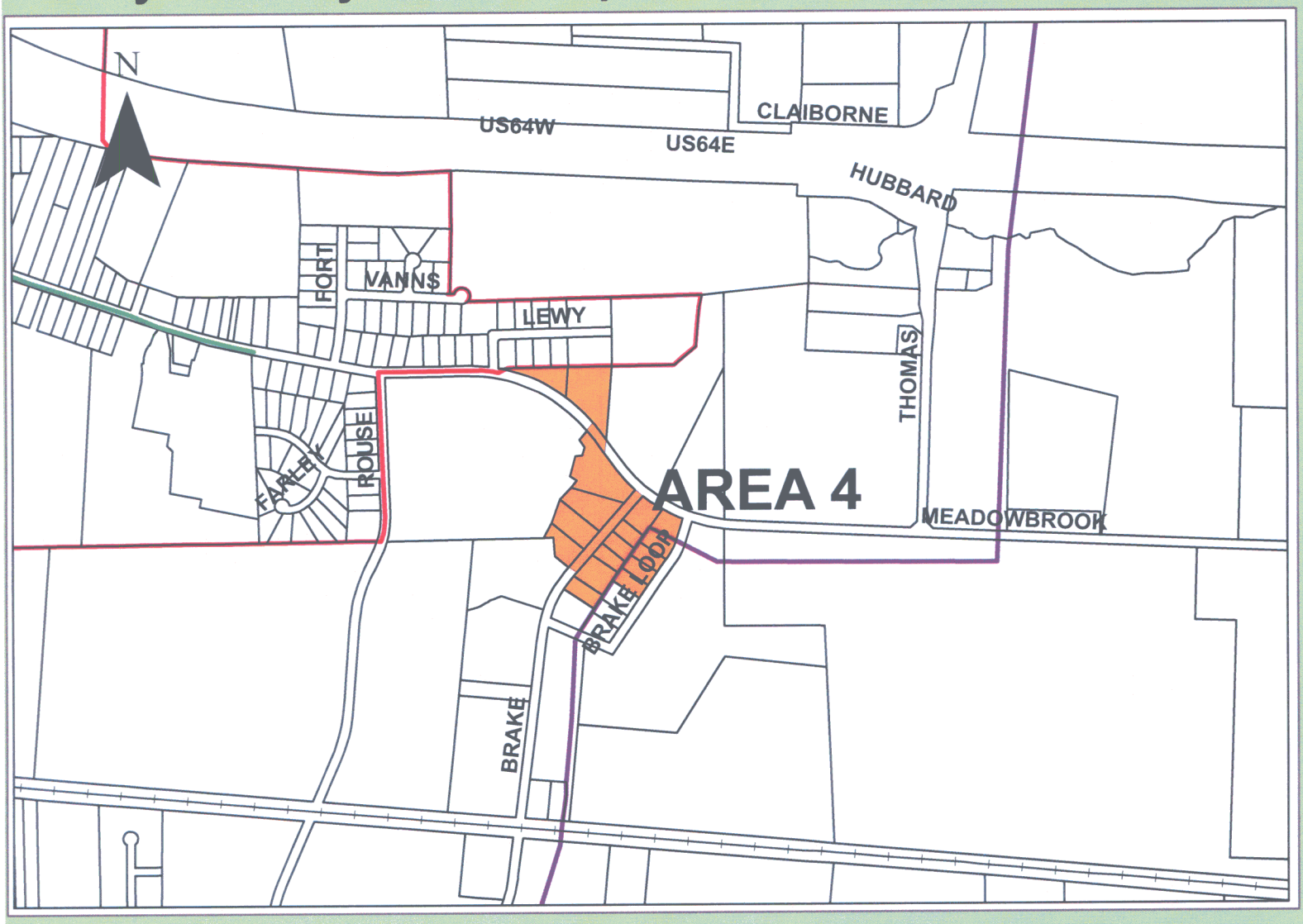

CITY OF ROCKY MOUNT NORTH CAROLINA

City of Rocky Mount
Engineering Department
331 S. Franklin St 27802
(252) 972-1121

1"= 1000'

Legend

Ex. Sewer

- Force Main
- Gravity Main
- Sewer Pump Stations
- Railroad
- Pro Annex Area Parcels
- Parcels
- Ex.ETJ
- City Limits
- Tar River
- Creeks

AREA 4 SEWER

NORTH CAROLINA PROFESSIONAL SEAL 18956 ENGINEER WILLIAM B. KERR

City of Rocky Mount Proposed 2009 Annexation Areas

Legend

Ex. Sewer

- Force Main
- Gravity Main
- Sewer Pump Stations
- Railroad
- Pro Annex Area Parcels
- Parcels
- Ex.ETJ
- City Limits
- Tar River
- Creeks

AREA 5 SEWER

City of Rocky Mount
Engineering Department
331 S. Franklin St 27802
(252) 972-1121

1"= 1000'

NORTH CAROLINA PROFESSIONAL SEAL 18956 ENGINEER WILLIAM B. KERR

City of Rocky Mount Proposed 2009 Annexation Areas

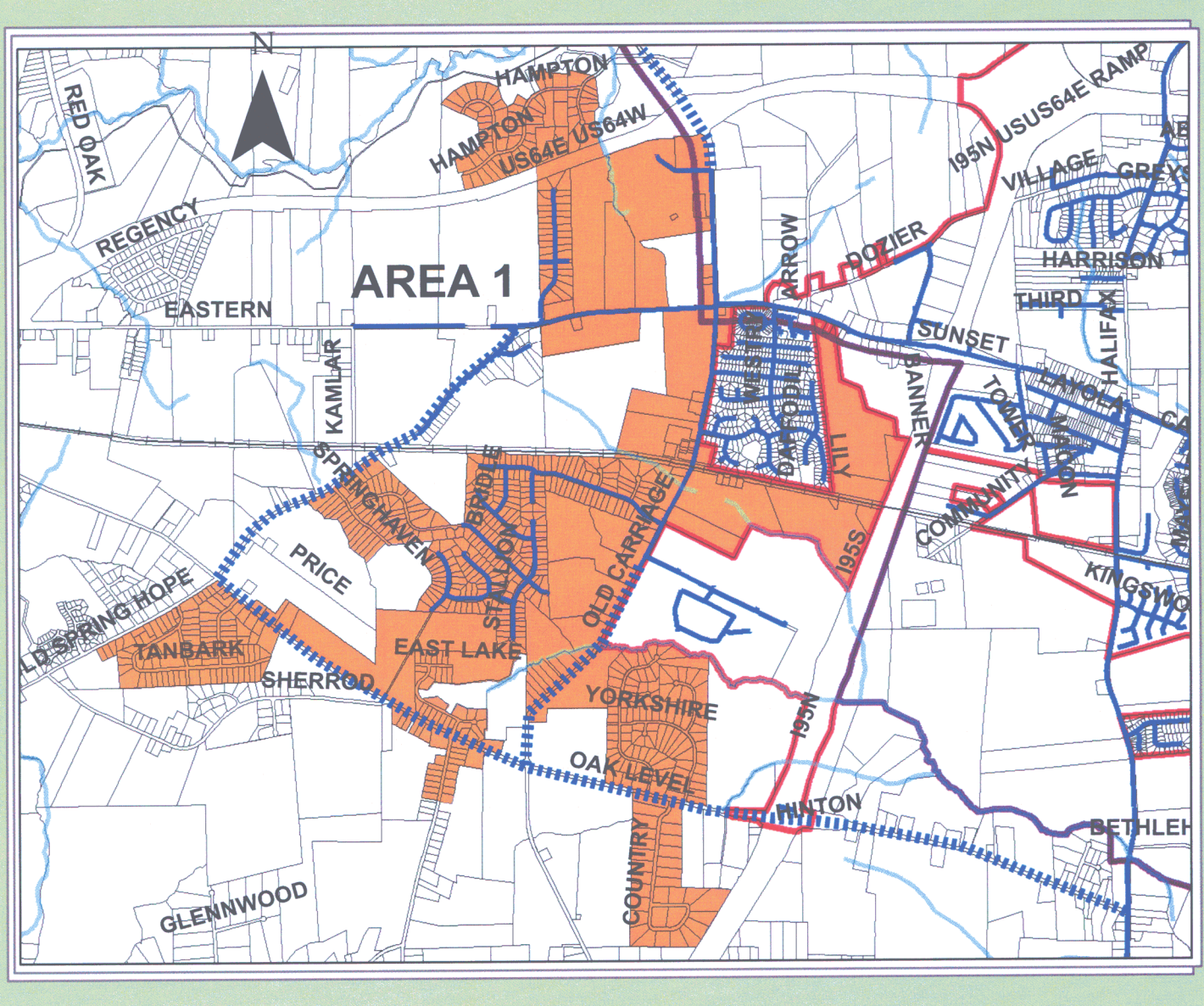

CITY OF ROCKY MOUNT NORTH CAROLINA

Legend

- Proposed Water
- Ex. Water Lines
- Railroad
- Pro Annex Area Parcels
- Parcels
- Ex. ETJ
- City Limits
- Tar River
- Creeks

AREA 1 WATER

City of Rocky Mount
Engineering Department
331 S. Franklin St 27802
(252) 972-1121

1"= 3000'

NORTH CAROLINA PROFESSIONAL SEAL 18956 ENGINEER WILLIAM B. KERR

City of Rocky Mount Proposed 2009 Annexation Areas

CITY OF ROCKY MOUNT NORTH CAROLINA

AREA 2 WATER

Legend

- Ex. Water Lines
- Railroad
- Pro Annex Area Parcels
- Parcels
- Ex. ETJ
- City Limits
- Tar River
- Creeks

City of Rocky Mount
Engineering Department
331 S. Franklin St 27802
(252) 972-1121

1"= 500'

NORTH CAROLINA PROFESSIONAL SEAL 18956 ENGINEER WILLIAM B. KERR

City of Rocky Mount Proposed 2009 Annexation Areas

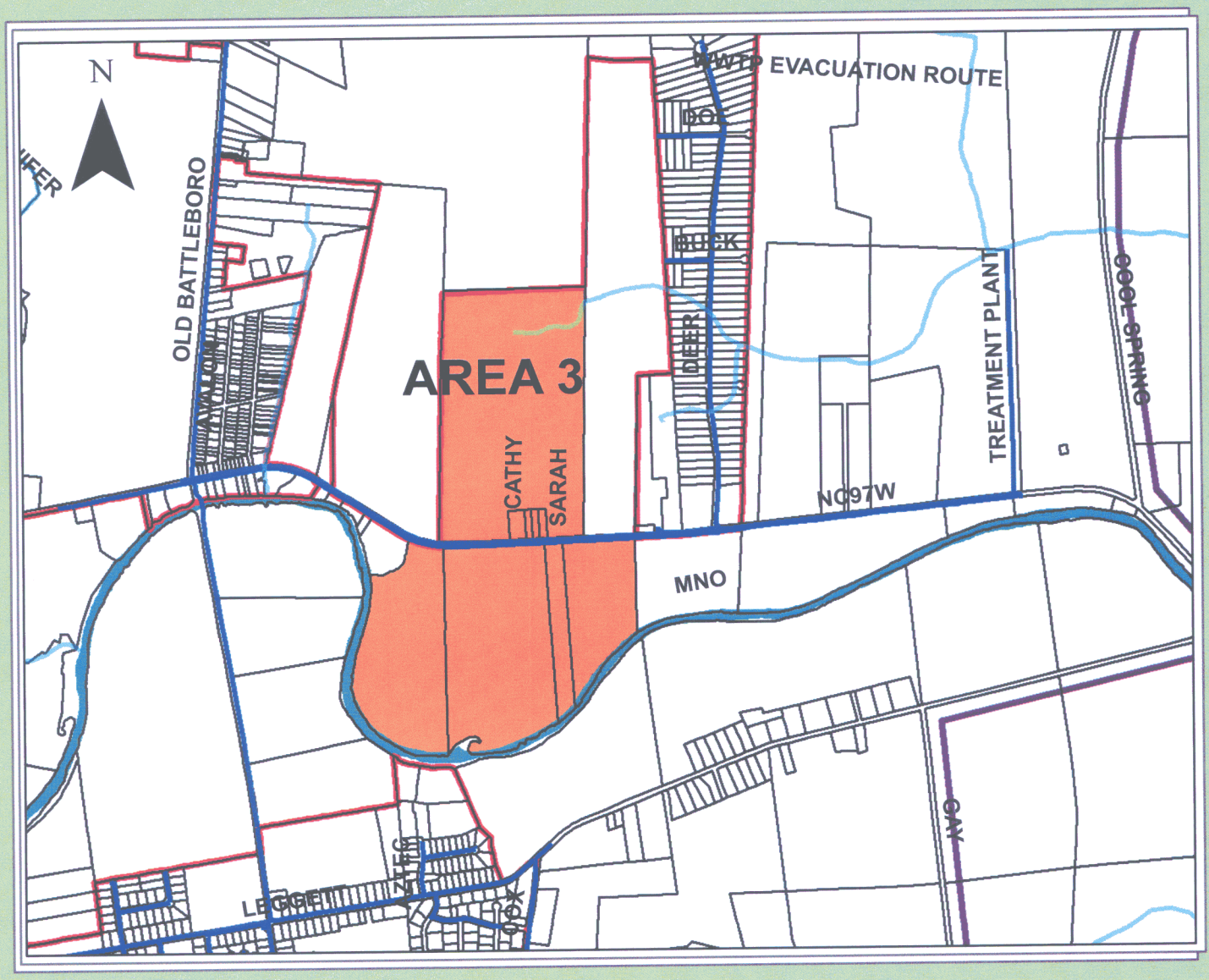

CITY OF ROCKY MOUNT NORTH CAROLINA

Legend

- Ex. Water Lines
- Railroad
- Pro Annex Area Parcels
- Parcels
- Ex. ETJ
- City Limits
- Tar River
- Creeks

AREA 3 WATER

City of Rocky Mount
Engineering Department
331 S. Franklin St 27802
(252) 972-1121

1"= 2000'

NORTH CAROLINA PROFESSIONAL SEAL 18956 ENGINEER WILLIAM B. KERR

City of Rocky Mount Proposed 2009 Annexation Areas

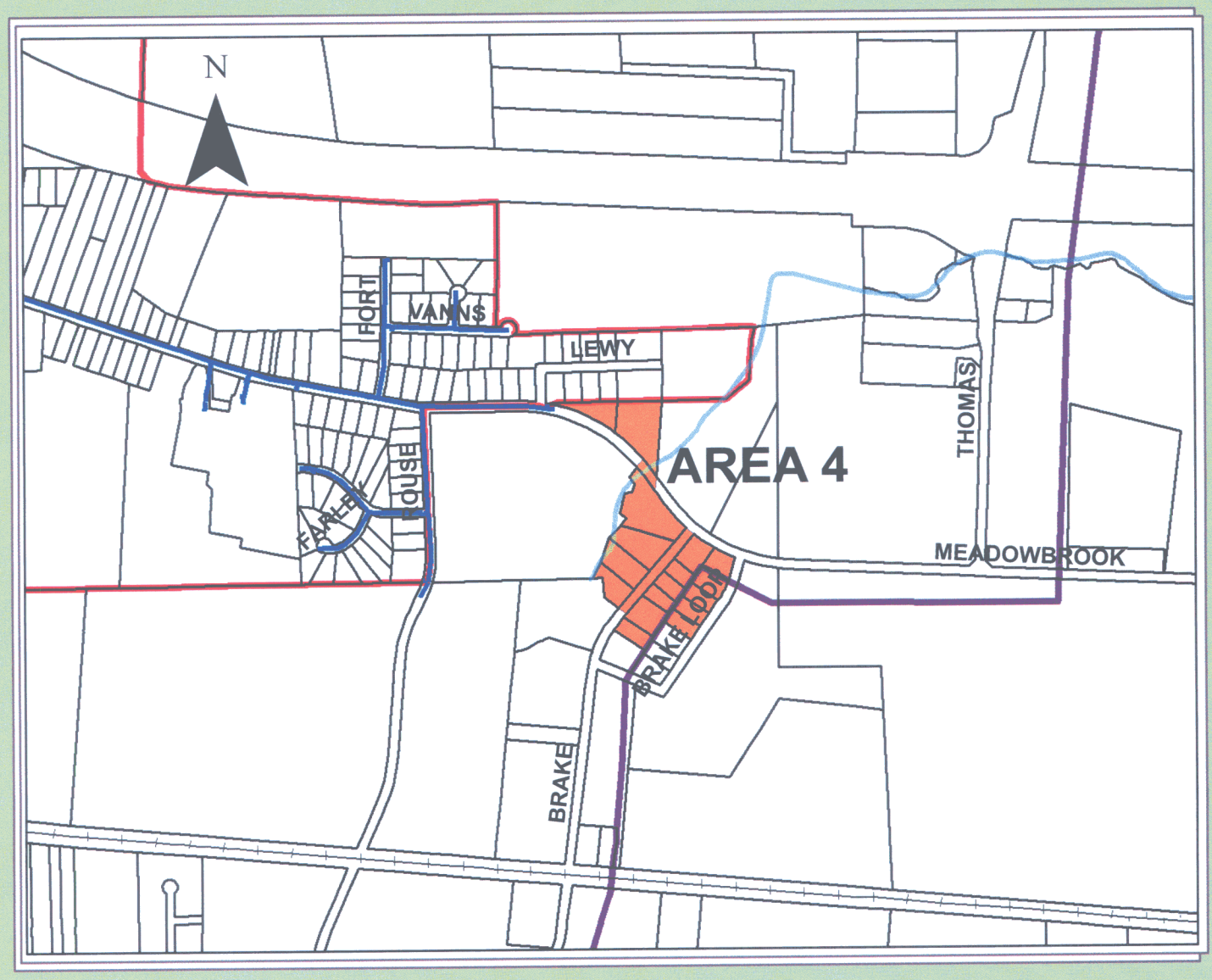

CITY OF ROCKY MOUNT NORTH CAROLINA

Legend

- Ex. Water Lines
- Railroad
- Pro Annex Area Parcels
- Parcels
- Ex. ETJ
- City Limits
- Tar River
- Creeks

AREA 4 WATER

City of Rocky Mount
Engineering Department
331 S. Franklin St 27802
(252) 972-1121

1"= 1000'

NORTH CAROLINA PROFESSIONAL SEAL 18956 ENGINEER WILLIAM B. KERR

City of Rocky Mount Proposed 2009 Annexation Areas

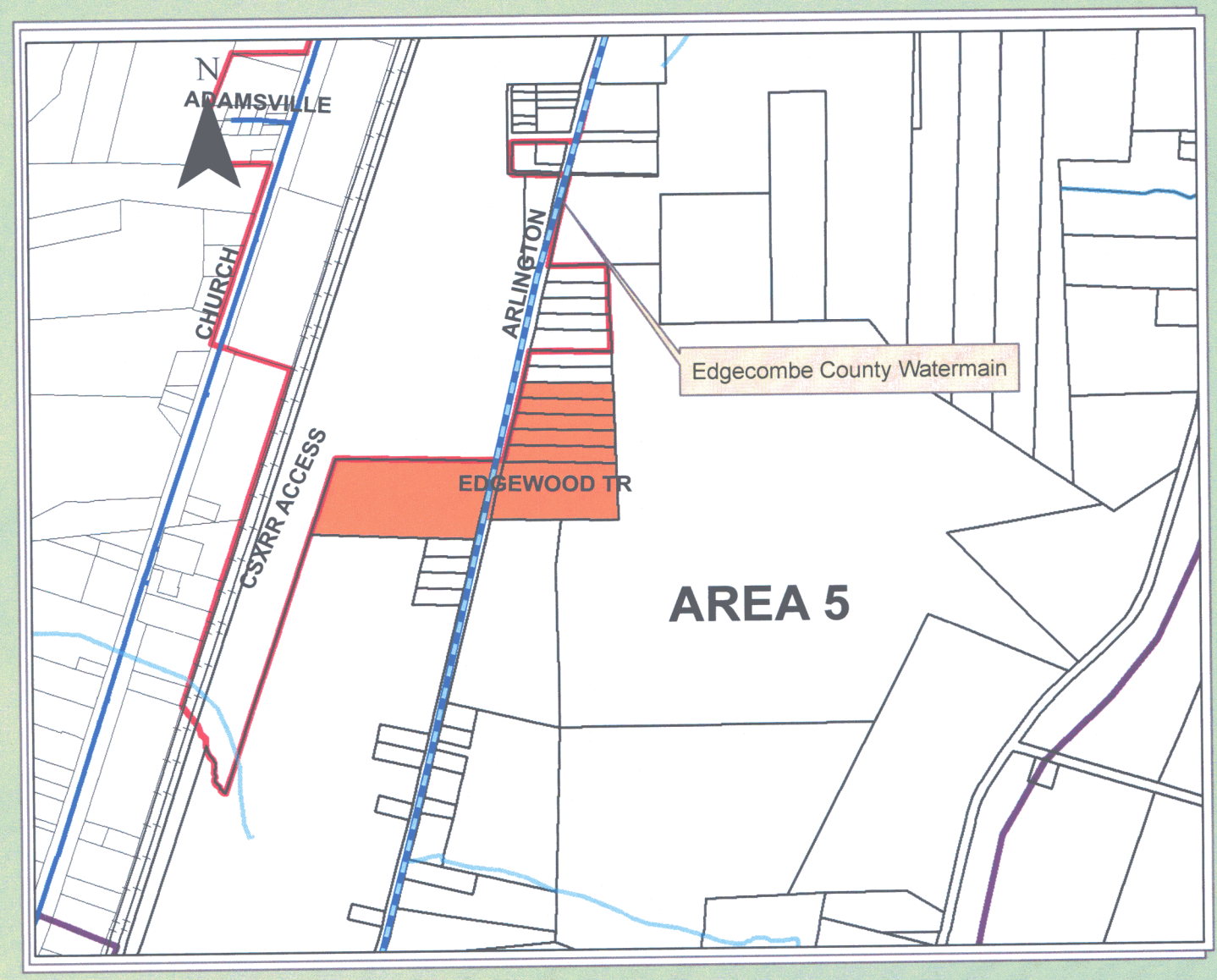

CITY OF ROCKY MOUNT NORTH CAROLINA

Legend

- Ex. County Water
- Ex. Water Lines
- Railroad
- Pro Annex Area Parcels
- Parcels
- Ex. ETJ
- City Limits
- Tar River
- Creeks

AREA 5 WATER

City of Rocky Mount
Engineering Department
331 S. Franklin St 27802
(252) 972-1121

1"=1000'

NORTH CAROLINA PROFESSIONAL SEAL 18956 ENGINEER WILLIAM B. KERR